

# **INITIAL RECEIPT**

**United States Department of the Interior**  
**Bureau of Land Management**  
 DIV OF LANDS, MINRLS & ENERGY  
 ONE N CENTRAL AVE  
 PHOENIX, AZ 85004 -4427  
 Phone: 602-417-9200

Receipt	
No:	4765293

<b>Transaction #:</b> 4891982	
<b>Date of Transaction:</b> 07/20/2020	
<b>CUSTOMER:</b>	
HENRIETTA MINE LLC 6950 E MILAGRO AVE MESA, AZ 85209-6653 US	

LINE #	QTY	DESCRIPTION	REMARKS	UNIT PRICE	TOTAL
1	4.00	LOCATABLE MINERALS / MINING CLAIMS-NEW, UNADJUD, ONE OR MORE AUTH NOS / NEW MINING CLAIM PROCESSING FEE CASES: AZMC460683/\$20.00, AZMC460684/\$20.00, AZMC460685/\$20.00, AZMC460686/\$20.00		- n/a -	80.00
2	4.00	LOCATABLE MINERALS / MINING CLAIMS-NEW, UNADJUD, ONE OR MORE AUTH NOS / NEW MINING CLAIMS LOCATION FEE CASES: AZMC460683/\$40.00, AZMC460684/\$40.00, AZMC460685/\$40.00, AZMC460686/\$40.00		- n/a -	160.00
3	4.00	LOCATABLE MINERALS / MINING CLAIMS-NEW, UNADJUD, ONE OR MORE AUTH NOS / NEW MINING CLAIMS MAINTENANCE FEE CASES: AZMC460683/\$165.00, AZMC460684/\$165.00, AZMC460685/\$165.00, AZMC460686/\$165.00		- n/a -	660.00
<b>TOTAL:</b>					<b>\$900.00</b>

PAYMENT INFORMATION			
1	<b>AMOUNT:</b>	900.00	<b>POSTMARKED:</b> N/A
	<b>TYPE:</b>	CHECK	<b>RECEIVED:</b> 07/17/2020
	<b>CHECK NO:</b>	1075	
	<b>NAME:</b>	HENRIETTA MINE LLC 3417 S VALERIE DR CHANDLER AZ 85286 US	

**ENTERED**  
**JUL 23 2020**  
 BY: *[Signature]*

	REMARKS

This receipt was generated by the automated BLM Collections and Billing System and is a paper representation of a portion of the official electronic record contained therein.

# **CORRESPONDENCE**

# **TRANSFERS**

**MAINTENANCE FEES**  
**WAIVERS**  
**POL/NOI**

# **MISCELLANEOUS**



**FENNEMORE CRAIG**  
ATTORNEYS

Marc A. Marra  
mmarra@fclaw.com

2394 East Camelback Road, Suite 600  
Phoenix, AZ 85016-3429  
PH (602) 916-5450 | FX (602) 916-5650  
fennemorecraig.com

July 14, 2020

**BY FEDERAL EXPRESS**

Bureau of Land Management  
Arizona State Office  
One North Central Avenue, Suite 800  
Phoenix, Arizona 85004-4427

Re: Henrietta Mine, LLC; Location Notices for four (4) Unpatented Lode Mining Claims; AZA-038062

Dear Sir or Madam:

We represent Henrietta Mine, LLC ("Henrietta") in certain legal matters. Pursuant to and in compliance with a Notice of Intent to Locate Mining Claims serialized as AZA-038062, on July 7, 2020 Henrietta located four (4) unpatented lode mining claims on Stock Raising Homestead Act split-estate lands situated in the Big Bug Mining District in Section 31, Township 13 North, Range 1 East, G&SRB&M, Yavapai County, Arizona. Attached at Tab A are four (4) original signature Location Notices for Lode Mining Claims and Mining Claim Maps (each a "Location Notice" and together, the "Location Notices") ordered in increasing claim name number sequence (i.e. HM-5 through HM-8).

We request that you (i) date stamp both pages of each Location Notice as received by BLM in the order as attached at Tab A (i.e., in increasing claim name number sequence), (ii) stamp both pages of each Location Notice with the Arizona Mining Claim serial number as assigned by BLM in the order as attached at Tab A (i.e., in increasing claim name number sequence); and (iii) return the Location Notices to me for subsequent recording in Yavapai County, Arizona records. Henrietta will provide BLM with copies of the Yavapai County recorded versions of the Location Notices in due course.

Also attached hereto is a check in the amount of \$900.00 for the required processing, location, and initial maintenance fees (i.e., 4 claims @ \$20/claim processing fee + \$40/claim location fee + \$165/claim initial maintenance fee).

Finally, also enclosed for your convenience is an addressed and prepaid Federal Express envelope for the return of the Location Notices and payment receipt directly to me.

Please do not hesitate to contact me by telephone at 602-916-5450 or by email at mmarra@fclaw.com if you have any questions.

Sincerely,

FENNEMORE CRAIG, P.C.

  
Marc A. Marra

cc: File  
15932597

PHOENIX, ARIZONA  
2020 JUL 17 A 8:11  
RECEIVED  
U.S. MAIL SERVICE



TAB A

RECEIVED  
ELM A. Z. STREET OFFICE

2020 JUL 17 A 8:11

PHOENIX, ARIZONA

**LOCATION NOTICES  
AMENDMENTS  
STATUS SHEET  
GEO REPORT/MTP**

# MINING CLAIM STATUS REPORT - Assessment Year 2020

Data Entered: 7/23/2020 mc

MTP Checked By: mc  
GEO Checked By: mc

LEAD SERIAL NUMBER: AMC 460683 thru AMC 460684

NUMBER OF CLAIMS & TYPE:  
4 LODE  
PLACER  
ASSOCIATION PLACER  
MILL SITE  
TUNNEL SITE

CHARGES:  
Processing Fee @ \$20 = \$ 80  
Location Fee @ \$40 = \$ 160  
Maintenance Fee @ \$165 = \$ 660  
Add'l Maint Fee for Assoc Placer = \$  
SUBTOTAL \$

TOTAL ACREAGE: \_\_\_\_\_ Per Claim  
(Placer Only)

Other Fees \$  
Other Fees \$  
TOTAL \$ 900

NUMBER OF LOCATORS: \_\_\_\_\_

DOCUMENTS RECEIVED VIA: Over-the-Counter [ ] Mail [  ] TIMELY FILED: Yes [  ] No [ ]

LEGAL DESCRIPTION: T 13N R 1E SEC 31  
T \_\_\_\_\_ R \_\_\_\_\_ SEC \_\_\_\_\_  
T \_\_\_\_\_ R \_\_\_\_\_ SEC \_\_\_\_\_  
T \_\_\_\_\_ R \_\_\_\_\_ SEC \_\_\_\_\_  
T \_\_\_\_\_ R \_\_\_\_\_ SEC \_\_\_\_\_

BLM [ ] FOREST SERVICE [ ] \_\_\_\_\_ SUBJ TO PL 359: Yes [ ] No [ ]  
WILDERNESS AREA [ ] \_\_\_\_\_

SPLIT ESTATE: N/A [ ] SX [ ] PX [ ] OTHER [ ] \_\_\_\_\_  
SRHA [ ] Was proper Notice filed if located on SHRA Land? Yes [ ] No [ ]

RECONVEYED MINERALS ON BLM LAND REQUIRE OPENING ORDER FROM 1944 TO 1993:  
Open to Entry On \_\_\_\_\_ N/A [ ]

COMMENTS/STATUS: VOID [ ] PARTIALLY VOID [ ] PVT MINERALS [ ] WITHDRAWN LANDS [ ]  
OTHER [ ] \_\_\_\_\_

[ ] Claimant acknowledges that portions of the following claim(s) site(s) may be void or voidable.

Printed Name of Claimant \_\_\_\_\_ Signature of Claimant \_\_\_\_\_

\*\*\*\*\*FINAL ADJUDICATION\*\*\*\*\*

DATE \_\_\_\_\_ INITIALS \_\_\_\_\_

AMC 460683

When recorded, return to:  
Henrietta Mine, LLC  
6950 East Milagro Avenue  
Mesa, Arizona 85209-6653

**LOCATION NOTICE FOR LODE MINING CLAIM  
STATE OF ARIZONA, COUNTY OF YAVAPAI**

**NOTICE IS HEREBY GIVEN** that the **HM-5** Lode mining claim (BLM NOITL Case File AZA-038062) has been located by:

**HENRIETTA MINE, LLC**  
Whose current mailing address is:  
6950 East Milagro Avenue  
Mesa, Arizona 85209-6653

The general course of this claim is South to North and it is situated in the Big Bug Mining District in Yavapai County, Arizona. The claim is 1050 feet in length and 550 feet in width. The claim runs from the location monument on which the location notice is posted approximately 162 feet in a South direction to the South end line and 888 feet in a North direction to the North end line. The claim is marked with six monuments, constructed of 2" x 2" wood posts extending 4' above the ground, one at each corner, end center and location monument of the claim.

The location monument on which this notice is posted is situated within Section 31, Township 13 North, Range 1 East of the Gila and Salt River Base and Meridian, Arizona, and this claim encompasses portions of the following quarter section(s), Township(s) and Range(s): NE 1/4 of Section 31, Township 13 North, Range 1 East of the Gila and Salt River Base and Meridian, Arizona.

The locality of this claim with reference to some natural object or permanent monument and additional information (if any) concerning its locality are as follows: The Southeast corner of the load mining claim bears North 23° 35' 05" West, a distance of 4297.06 feet from the southeast corner of Section 31, being a 3" GLO Brass Cap Monument. It is the intent of the claimant that the location notice of this lode mining claim exclude any portions within the limits of the claim that fall within Yavapai County, Arizona Assessor Parcel Numbers (APNs) 402-12-013, 402-12-016E & 402-12-018, each as described on this date and as shown on the attached mining claim map.

Located, dated and posted on the grounds this 7<sup>TH</sup> day of July 2020.

Henrietta Mine, LLC (Claimant/Owner)

By:   
Jason O'Brien, R.L.S. (Agent)

RECEIVED  
BUREAU OF LAND MANAGEMENT  
2020 JUL 17 A 8:12  
PHOENIX, ARIZONA

AMC 460683



# MINING CLAIM MAP

BLM NOITL CASE FILE AZA-038062

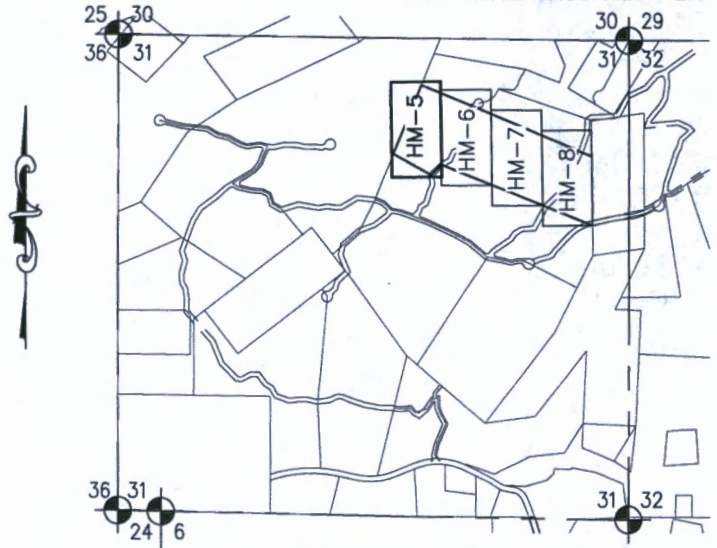

1. This map depicts the HM-5 lode mining claim, which is located in the Big Bug Mining District, Section 31, Township 13 North, Range 1 East, G&SRB&M, Yavapai County, Arizona.
2. The type of corner, end center and location monuments used are a 2" X 2" X 5' wood posts.
3. The bearings and distances in degrees and feet between claim corners are depicted on the map.

TOWNSHIP 13 NORTH, RANGE 1 EAST  
SCALE: 1"=2000'

### LEGEND

- ① 402-12-015  
Wu Jian Ming & Zhen Miao Family Trust  
BLM NOITL Case File AZA-038062
- ② 402-12-013  
Duryea Family Trust & Duryea Stephen P & Kathleen L Ttees
- ③ 402-12-016E  
Dubel Gregory & Tao Wanchi RS
- ④ 402-12-016F  
Sun Ching Fang
- ⑤ 402-01-026C  
Wu Jian Ming & Zhen Miao Qing Family Trust
- ⑥ 402-12-018  
Lia Harvey

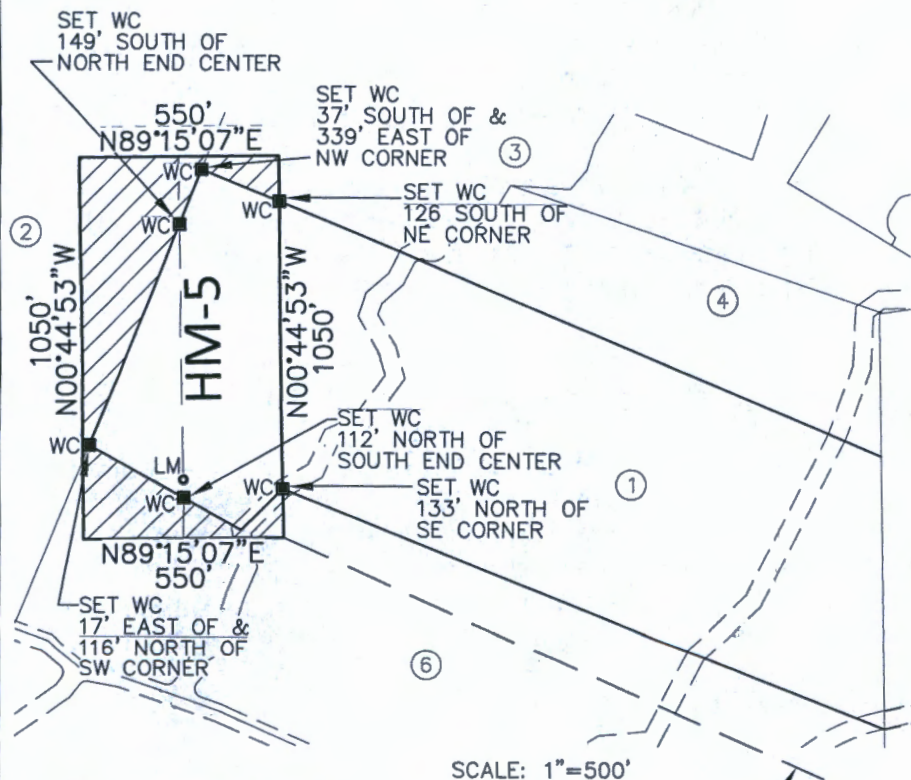

WC WITNESS CORNER  
LM LOCATION MONUMENT WITH PLASTIC BOTTLE AND LOCATION NOTICE

EXCLUDED AREA FROM HM-5 LODE CLAIM

SCALE: 1"=500'

LOCATOR: HENRIETTA MINE, LLC  
6950 East Milagro Avenue  
Mesa, Arizona 85209-6653

RECEIVED  
 BLM AZ STATE OFFICE  
 2020 JUL 17 A 8:12  
 PHOENIX, ARIZONA

AHC460683

When recorded, return to:  
Henrietta Mine, LLC  
6950 East Milagro Avenue  
Mesa, Arizona 85209-6653

**LOCATION NOTICE FOR LODE MINING CLAIM  
STATE OF ARIZONA, COUNTY OF YAVAPAI**

**NOTICE IS HEREBY GIVEN** that the **HM-6** Lode mining claim (BLM NOITL Case File AZA-038062) has been located by:

**HENRIETTA MINE, LLC**  
Whose current mailing address is:  
6950 East Milagro Avenue  
Mesa, Arizona 85209-6653

The general course of this claim is South to North and it is situated in the Big Bug Mining District in Yavapai County, Arizona. The claim is 1050 feet in length and 550 feet in width. The claim runs from the location monument on which the location notice is posted approximately 164 feet in a South direction to the South end line and 886 feet in a North direction to the North end line. The claim is marked with six monuments, constructed of 2" x 2" wood posts extending 4' above the ground, one at each corner, end center and location monument of the claim.

The location monument on which this notice is posted is situated within Section 31, Township 13 North, Range 1 East of the Gila and Salt River Base and Meridian, Arizona, and this claim encompasses portions of the following quarter section(s), Township(s) and Range(s): NE 1/4 of Section 31, Township 13 North, Range 1 East of the Gila and Salt River Base and Meridian, Arizona.

The locality of this claim with reference to some natural object or permanent monument and additional information (if any) concerning its locality are as follows: The Southeast corner of the load mining claim bears North 22° 12' 26" West, a distance of 3981.36 feet from the southeast corner of Section 31, being a 3" GLO Brass Cap Monument. It is the intent of the claimant that the location notice of this lode mining claim exclude any portions within the limits of the claim that fall within Yavapai County, Arizona Assessor Parcel Numbers (APNs) 402-12-016E, 402-12-016F & 402-12-018, each as described on this date and as shown on the attached mining claim map.

Located, dated and posted on the grounds this 7<sup>TH</sup> day of July 2020.

Henrietta Mine, LLC (Claimant/Owner)

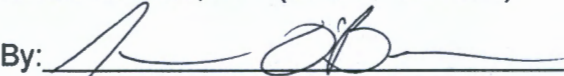
By:   
Jason O'Brien, R.L.S. (Agent)

RECEIVED  
BLM YAVAPAI COUNTY OFFICE  
2020 JUL 17 A 8:12  
PHOENIX, ARIZONA

AMC460684



# MINING CLAIM MAP

BLM NOITL CASE FILE AZA-038062

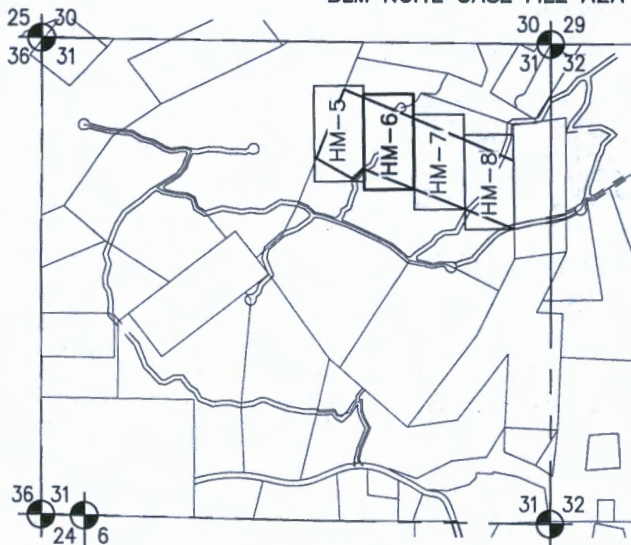

TOWNSHIP 13 NORTH, RANGE 1 EAST  
SCALE: 1"=2000'

1. This map depicts the HM-6 lode mining claim, which is located in the Big Bug Mining District, Section 31, Township 13 North, Range 1 East, G&SRB&M, Yavapai County, Arizona.

2. The type of corner, end center and location monuments used are a 2" X 2" X 5' wood posts.

3. The bearings and distances in degrees and feet between claim corners are depicted on the map.

### LEGEND

- ① 402-12-015  
Wu Jian Ming & Zhen Miao Family Trust  
BLM NOITL Case File AZA-038062
- ② 402-12-013  
Duryea Family Trust & Duryea Stephen P & Kathleen L Ttees
- ③ 402-12-016E  
Dubel Gregory & Tao Wanchi RS
- ④ 402-12-016F  
Sun Ching Fang
- ⑤ 402-01-026C  
Wu Jian Ming & Zhen Miao Qing Family Trust
- ⑥ 402-12-018  
Lia Harvey

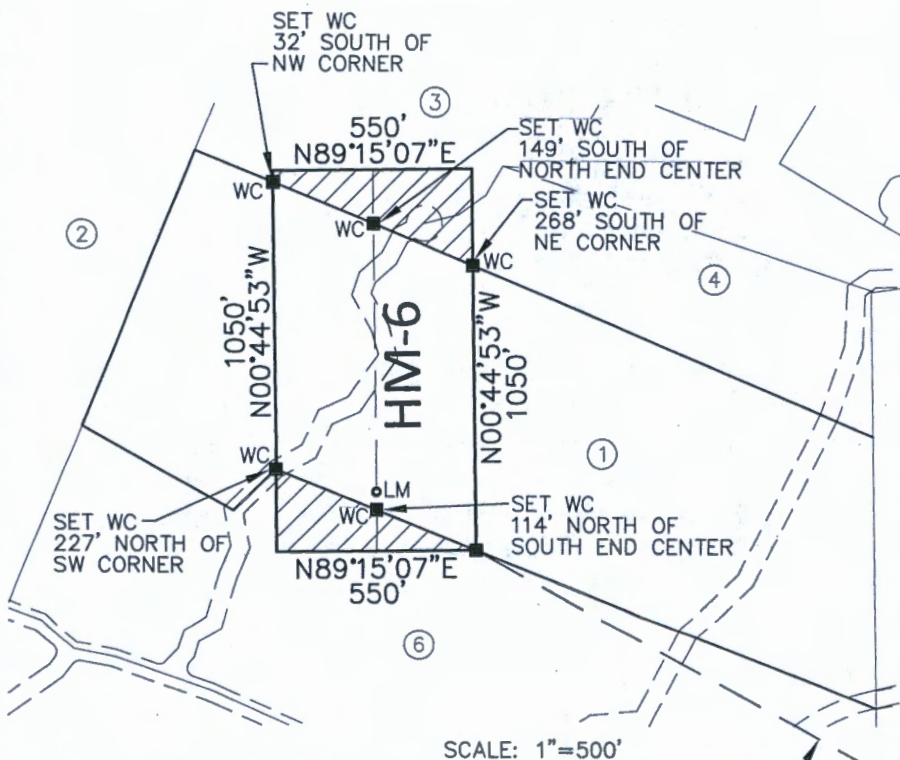

WC WITNESS CORNER  
LM LOCATION MONUMENT WITH PLASTIC BOTTLE AND LOCATION NOTICE

EXCLUDED AREA FROM HM-6 LODE CLAIM

SCALE: 1"=500'

SECTION TIE TO SE CORNER  
N22°12'26"W 3981.36'

LOCATOR: HENRIETTA MINE, LLC  
6950 East Milagro Avenue  
Mesa, Arizona 85209-6653

AHC460684

PHOENIX, ARIZONA

2020 JUL 17 A 8:12

RECEIVED  
BLM NOITL CASE FILE



When recorded, return to:  
Henrietta Mine, LLC  
6950 East Milagro Avenue  
Mesa, Arizona 85209-6653

**LOCATION NOTICE FOR LODE MINING CLAIM  
STATE OF ARIZONA, COUNTY OF YAVAPAI**

**NOTICE IS HEREBY GIVEN** that the **HM-7** Lode mining claim (BLM NOITL Case File AZA-038062) has been located by:

**HENRIETTA MINE, LLC**  
Whose current mailing address is:  
6950 East Milagro Avenue  
Mesa, Arizona 85209-6653

The general course of this claim is South to North and it is situated in the Big Bug Mining District in Yavapai County, Arizona. The claim is 1050 feet in length and 550 feet in width. The claim runs from the location monument on which the location notice is posted approximately 164 feet in a South direction to the South end line and 886 feet in a North direction to the North end line. The claim is marked with six monuments, constructed of 2" x 2" wood posts extending 4' above the ground, one at each corner, end center and location monument of the claim.

The location monument on which this notice is posted is situated within Section 31, Township 13 North, Range 1 East of the Gila and Salt River Base and Meridian, Arizona, and this claim encompasses portions of the following quarter section(s), Township(s) and Range(s): NE 1/4 of Section 31, Township 13 North, Range 1 East of the Gila and Salt River Base and Meridian, Arizona.

The locality of this claim with reference to some natural object or permanent monument and additional information (if any) concerning its locality are as follows: The Southeast corner of the load mining claim bears North 15° 21' 27" West, a distance of 3594.11 feet from the southeast corner of Section 31, being a 3" GLO Brass Cap Monument. It is the intent of the claimant that the location notice of this lode mining claim exclude any portions within the limits of the claim that fall within Yavapai County, Arizona Assessor Parcel Numbers (APNs) 402-12-016F & 402-12-018, each as described on this date and as shown on the attached mining claim map.

Located, dated and posted on the grounds this 7<sup>TH</sup> day of July 2020.

Henrietta Mine, LLC (Claimant/Owner)

By:   
Jason O'Brien, R.L.S. (Agent)

PHOENIX, ARIZONA

2020 JUL 17 A 8:12

RECEIVED  
BLM DISTRICT OFFICE

AHC460685

# MINING CLAIM MAP

BLM NOITL CASE FILE AZA-038062



TOWNSHIP 13 NORTH, RANGE 1 EAST  
SCALE: 1"=2000'

1. This map depicts the HM-7 lode mining claim, which is located in the Big Bug Mining District, Section 31, Township 13 North, Range 1 East, G&SRB&M, Yavapai County, Arizona.
2. The type of corner, end center and location monuments used are a 2" X 2" X 5' wood posts.
3. The bearings and distances in degrees and feet between claim corners are depicted on the map.

### LEGEND

- ① 402-12-015  
Wu Jian Ming & Zhen Miao Family Trust  
BLM NOITL Case File AZA-038062
- ② 402-12-013  
Duryea Family Trust & Duryea Stephen P & Kathleen L Ttees
- ③ 402-12-016E  
Dubel Gregory & Tao Wanchi RS
- ④ 402-12-016F  
Sun Ching Fang
- ⑤ 402-01-026C  
Wu Jian Ming & Zhen Miao Qing Family Trust
- ⑥ 402-12-018  
Lia Harvey

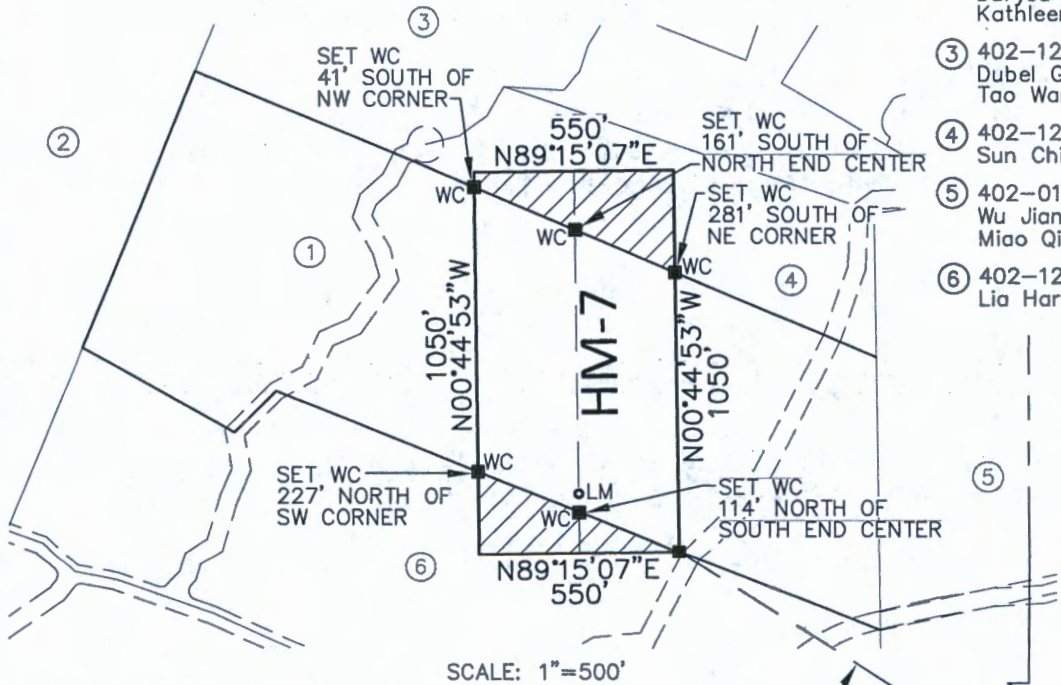

SCALE: 1"=500'

WC WITNESS CORNER  
LM LOCATION MONUMENT WITH PLASTIC BOTTLE AND LOCATION NOTICE

EXCLUDED AREA FROM HM-7 LODE CLAIM

SECTION TIE TO SE CORNER  
N15°21'27" W 3594.11'

LOCATOR: HENRIETTA MINE, LLC  
6950 East Milagro Avenue  
Mesa, Arizona 85209-6653

PHOENIX, ARIZONA

2020 JUL 17 A 8:12

RECEIVED  
BLM AZA-038062

AHC460685



When recorded, return to:  
Henrietta Mine, LLC  
6950 East Milagro Avenue  
Mesa, Arizona 85209-6653

**LOCATION NOTICE FOR LODE MINING CLAIM  
STATE OF ARIZONA, COUNTY OF YAVAPAI**

**NOTICE IS HEREBY GIVEN** that the **HM-8** Lode mining claim (BLM NOITL Case File AZA-038062) has been located by:

**HENRIETTA MINE, LLC**  
Whose current mailing address is:  
6950 East Milagro Avenue  
Mesa, Arizona 85209-6653

The general course of this claim is South to North and it is situated in the Big Bug Mining District in Yavapai County, Arizona. The claim is 1050 feet in length and 550 feet in width. The claim runs from the location monument on which the location notice is posted approximately 164 feet in a South direction to the South end line and 886 feet in a North direction to the North end line. The claim is marked with six monuments, constructed of 2" x 2" wood posts extending 4' above the ground, one at each corner, end center and location monument of the claim.

The location monument on which this notice is posted is situated within Section 31, Township 13 North, Range 1 East of the Gila and Salt River Base and Meridian, Arizona, and this claim encompasses portions of the following quarter section(s), Township(s) and Range(s): NE 1/4 of Section 31, Township 13 North, Range 1 East of the Gila and Salt River Base and Meridian, Arizona.

The locality of this claim with reference to some natural object or permanent monument and additional information (if any) concerning its locality are as follows: The Southeast corner of the load mining claim bears North 07° 00' 28" West, a distance of 3269.95 feet from the southeast corner of Section 31, being a 3" GLO Brass Cap Monument. It is the intent of the claimant that the location notice of this lode mining claim exclude any portions within the limits of the claim that fall within Yavapai County, Arizona Assessor Parcel Numbers (APNs) 402-12-016F & 402-12-018, each as described on this date and as shown on the attached mining claim map.

Located, dated and posted on the grounds this 7<sup>TH</sup> day of July 2020.

Henrietta Mine, LLC (Claimant/Owner)

By: [Signature]  
Jason O'Brien, R.L.S. (Agent)

AMC 460686

RECEIVED  
BLM ARIZONA OFFICE  
2020 JUL 17 A 8:12  
PHOENIX, ARIZONA

# MINING CLAIM MAP

BLM NOITL CASE FILE AZA-038062

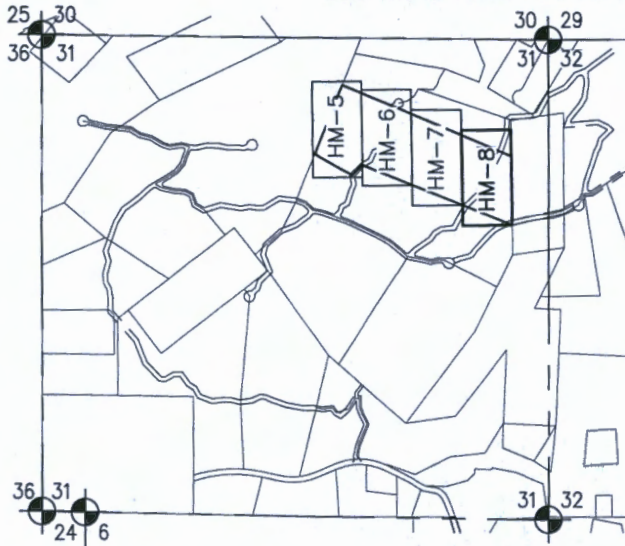

TOWNSHIP 13 NORTH, RANGE 1 EAST  
SCALE: 1"=2000'

1. This map depicts the HM-8 lode mining claim, which is located in the Big Bug Mining District, Section 31, Township 13 North, Range 1 East, G&SRB&M, Yavapai County, Arizona.

2. The type of corner, end center and location monuments used are a 2" X 2" X 5' wood posts.

3. The bearings and distances in degrees and feet between claim corners are depicted on the map.

## LEGEND

- ① 402-12-015  
Wu Jian Ming & Zhen Miao Family Trust  
BLM NOITL Case File AZA-038062
- ② 402-12-013  
Duryea Family Trust & Duryea Stephen P & Kathleen L Ttees
- ③ 402-12-016E  
Dubel Gregory & Tao Wanchi RS
- ④ 402-12-016F  
Sun Ching Fang
- ⑤ 402-01-026C  
Wu Jian Ming & Zhen Miao Qing Family Trust
- ⑥ 402-12-018  
Lia Harvey

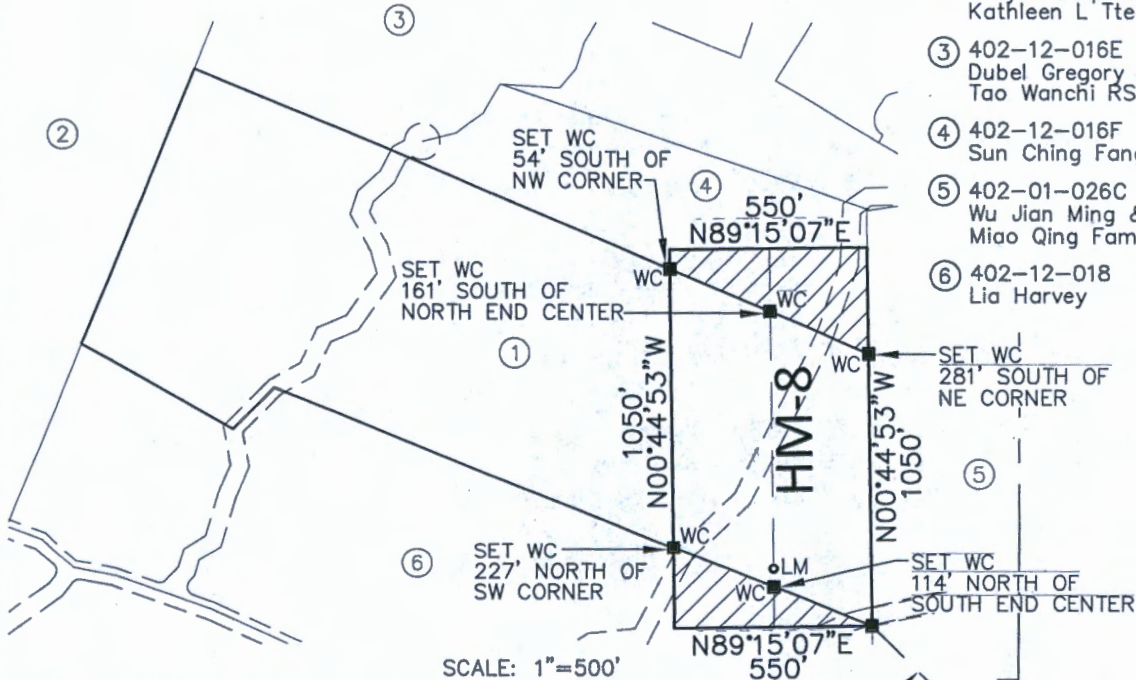

SCALE: 1"=500'

WC WITNESS CORNER  
LM LOCATION MONUMENT WITH PLASTIC BOTTLE AND LOCATION NOTICE

EXCLUDED AREA FROM HM-8 LODE CLAIM

LOCATOR: HENRIETTA MINE, LLC  
6950 East Milagro Avenue  
Mesa, Arizona 85209-6653

SECTION TIE TO SE CORNER  
N07°00'28"W 3269.95'

AMC460686

PHOENIX, ARIZONA

2020 JUL 17 A 8:12

RECEIVED  
BLM AND SURFACE OFFICE

DEPARTMENT OF THE INTERIOR  
BUREAU OF LAND MANAGEMENT  
Case Recordation

**Geographic Report with Land**

Disposition is equal to **AUTHORIZED , CANCELLED , EXPIRED , PENDING , REJECTED , RELINQUISHED ,  
WITHDRAWN**

**and Meridian Township Range Section is equal to 14 0130N 0010E 031**

**and Admin State is equal to AZ**

DEPARTMENT OF THE INTERIOR  
BUREAU OF LAND MANAGEMENT  
Case Recordation  
Geographic Report with Land

Admin State: AZ  
Geo State: AZ  
Serial Number: AZA 038032

Total Case Acres: 9.000

Case type	Case Disp	Mer	Twp	Rng	Sec	Sur Type	Sur Nr	Suf	Subdivision	Pending Action
381401	PENDING	14	0130N	0010E	031	ALOT			PART OF LOT 8;	

Admin State: AZ  
Geo State: AZ  
Serial Number: AZA 038062

Total Case Acres: 37.000

Case type	Case Disp	Mer	Twp	Rng	Sec	Sur Type	Sur Nr	Suf	Subdivision	Pending Action
381401	PENDING	14	0130N	0010E	031	ALOT			PART OF LOT 7	
									PART OF LOT1	

Admin State: AZ  
Geo State: AZ  
Serial Number: AZPHX 0086612

Total Case Acres: 187.393

Case type	Case Disp	Mer	Twp	Rng	Sec	Sur Type	Sur Nr	Suf	Subdivision	Pending Action
284200	AUTHORIZED	14	0130N	0010E	031	ALIQ			SESW;	
						LOTS			12,13,14,15;	









# FedEx<sup>®</sup> Express

Page 1 of 1

ORIGIN ID: ZSYA (602) 916-5000  
MARC MARRA  
FENNEMORE CRAIG  
2394 E. CAMELBACK RD  
SUITE 600  
PHOENIX, AZ 85016  
UNITED STATES US

SHIP DATE: 14 JUL 20  
ACTWGT: 0.50 LB  
CAD: 250174178/WSX13400

BILL SENDER

TO

BUREAU OF LAND MANAGEMENT  
1 N CENTRAL AVE STE 800

PHOENIX AZ 85004

(602) 916-5298

REF: 050416.0005 MMARRA

INV:

PO:

DEPT:

668.03064FE/A

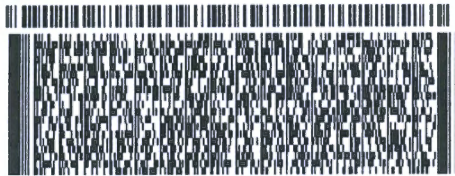

WED - 15 JUL 10:30A  
PRIORITY OVERNIGHT

TRK# 3948 3043 1691  
0201

98 ZSYA

85004  
AZ-US PHX



PS|Ship - FedEx Label

Extremely Urgent

◀ Insert shipping document here.

**FedEx**  
Express

Envelope

RECEIVED  
BUSINESS CENTER  
2020 JUL 17 A 8 12  
PHOENIX ARIZONA

Align top of FedEx Express® shipping label here.

DEPARTMENT OF THE INTERIOR  
BUREAU OF LAND MANAGEMENT  
MINING CLAIMS

Run Date/Time: 7/8/2020

MC Maintenance Fees Paid Through the BLM Pay Portal  
(by Date Paid)

Page 62 Of 74

**CBS Receipt: 4757642**

Printed For Lead File # AMC460622

Agency Tracking ID: 1593818616

Assessment Year: 2021

Number of BLM Serial Nr: 1

Paid On: 7/4/2020

Total Amount Paid:\$165.00

Message: :

Claim Name	BLM Serial No	Lead File No	Amount Paid
SUPER COOP 2	AMC460622	AMC460622	\$165.00



**United States Department of the Interior**  
**Bureau of Land Management**  
 BUSINESS & SUPPORT SVCS DIV  
 ONE N CENTRAL AVE SUITE 800  
 PHOENIX, AZ 85004 -4427  
 Phone: 602-417-9200

Receipt	
No:	4757642

<b>Transaction #:</b> 4884040	
<b>Date of Transaction:</b> 07/03/2020	
CUSTOMER:	
GARY L STOUT PO BOX 3544 WICKENBURG, AZ 85358 US	

LINE #	QTY	DESCRIPTION	REMARKS	UNIT PRICE	TOTAL
1	1.00	LOCATABLE MINERALS / MINING CLAIMS- NOT NEW-UNADJUD, ONE AUTH NO. ONLY / MINING CLAIM MONEY RECEIVED CASES: AMC460622/\$165.00		- n/a -	165.00
<b>TOTAL:</b>					<b>\$165.00</b>

PAYMENT INFORMATION			
NOTE: Items will appear on credit card statement as "BLM O Mining Claim".			
1	AMOUNT:	165.00	POSTMARKED: N/A
	TYPE:	CREDIT CARD	RECEIVED: 07/03/2020
	NAME:	GARY L STOUT PO BOX 3544 WICKENBURG AZ 85358 US	
	CARD NO:	XXXXXXXXXXXX4155	AUTH CODE: 080168
	NAME ON CARD:	GARY L STOUT	
	SIGNATURE:	INTERNET	

REMARKS

This receipt was generated by the automated BLM Collections and Billing System and is a paper representation of a portion of the official electronic record contained therein.